



TRENTA

1288 SQFT

The Trenta features an open concept plan, designer kitchen, and two luxurious master suites. With upgraded finishes throughout the home, including hardwood, quartz and a designer lighting package, the Trenta is the perfect plan for inner city living.

FEATURES

- Open Concept Plan
- Detached Garage
- Front and Rear Landscaping
- Designer Lighting Package
- Large Kitchen with Island Eating Bar
- Fireplace in Living Room
- Powder Room on Main Floor
- 4 Piece Ensuite with Soaker Tub
- Two Walk In Master Closets
- Two Master Suite
- Upgraded Finishes Including Hardwood & Quartz
- No Condo Fees

2 MASTER SUITES	1 DESIGNER KITCHEN
2 FULL BATHS	1 FIREPLACE
1 HALF BATH	1 CAR GARAGE



UPPER LEVEL 681 SQFT



- 2 MASTER SUITES
- 1 GLASS SHOWER
- 1 LAUNDRY
- 1 LINEN CLOSET
- 1 HIS AND HER SINK
- 2 MASTER BATH
- 2 MASTER WALK-IN CLOSET

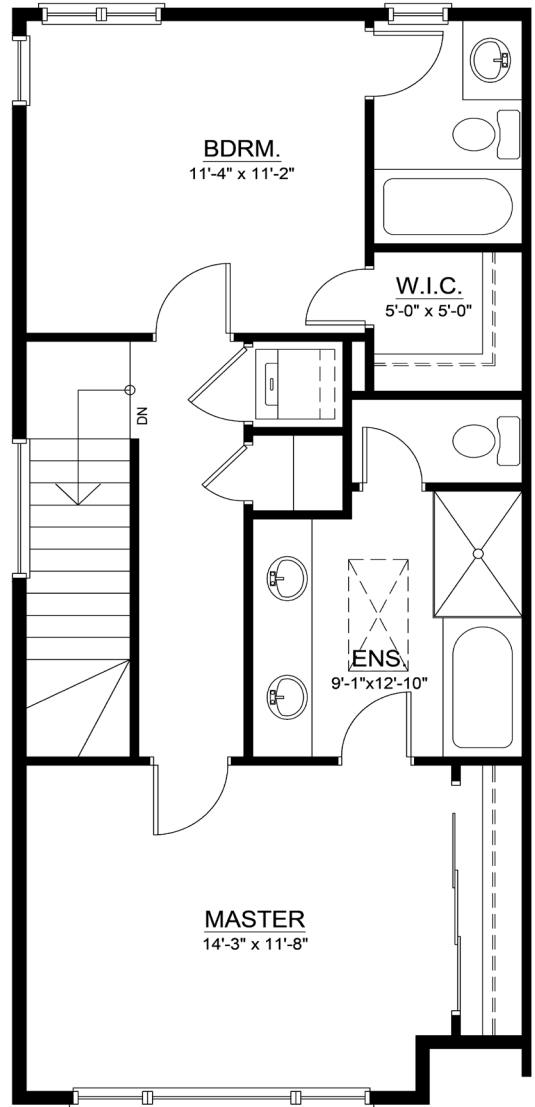
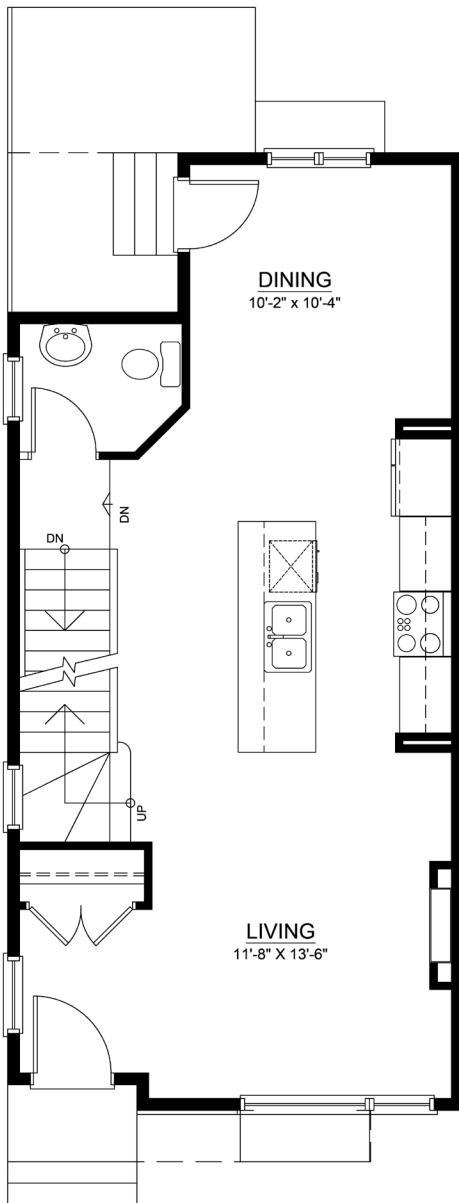

MAIN LEVEL 607 SQFT

- 1 HALF BATH
- 1 KITCHEN NOOK
- 1 OPEN CONCEPT KITCHEN/LIVING ROOM
- 1 REAR PATIO
- 1 FIREPLACE
- 1 CAR DETACHED GARAGE